

Live/Work House

Location: London Borough of Islington, UK

Client: Private

Dates of involvement: 2020 - 2021

Planning Approval: 2020

Construction cost: c. £500k

Live/Work House is a project to renovate and extend a Victorian family home in a Conservation Area in Islington, central London.

Our client challenged us to remodel the existing house to accommodate new home-working spaces for the whole family, enlarged bedrooms, and a dramatic timber staircase at the heart of the house to tie all the spaces together.

Wood has been used extensively in the construction and finishes of the house to reduce the embodied carbon of the project. The timber is left unfinished to celebrate the textural qualities and natural warmth of the material.

Access to the garden has been improved to accommodate a fluid relationship between inside and out, and connect with nature.

The basement of the remodelled home incorporates a guest bedroom and large living area, which opens directly on to the generous garden. At ground level an open plan kitchen and dining space, with bespoke timber joinery, opens to an external terrace overlooking the garden, further establishing a connection with nature.

The first floor hosts the children's bedrooms, a sunlit breakfast room overlooking the garden, and a sculpted staircase leading to the master bedroom.

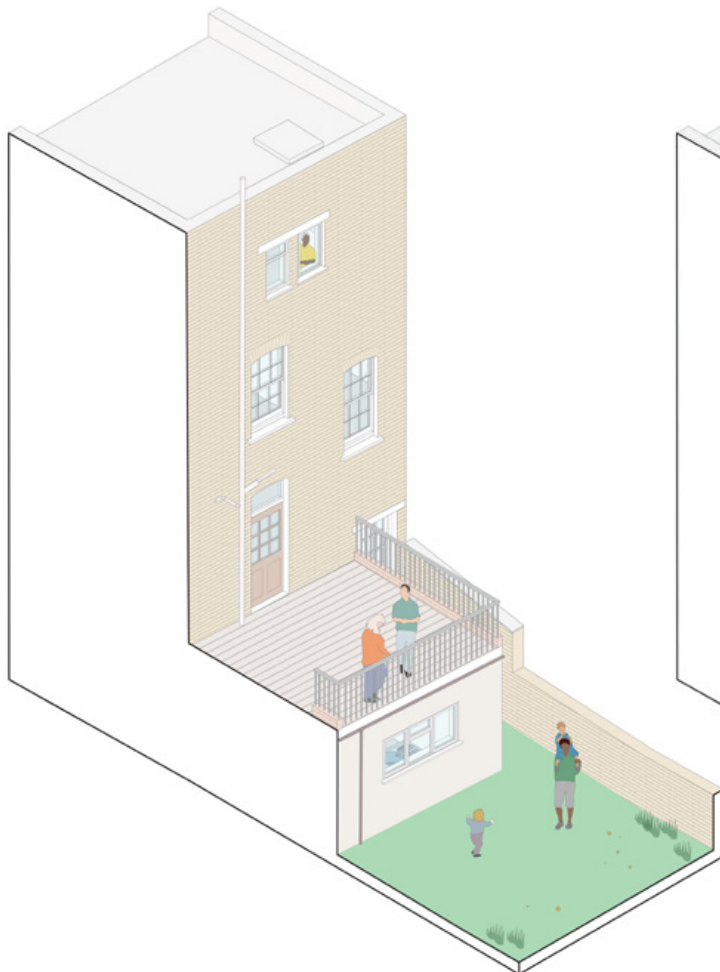

The house as existing.



The remodelled home connects the family to the garden and provides new home working spaces for all.